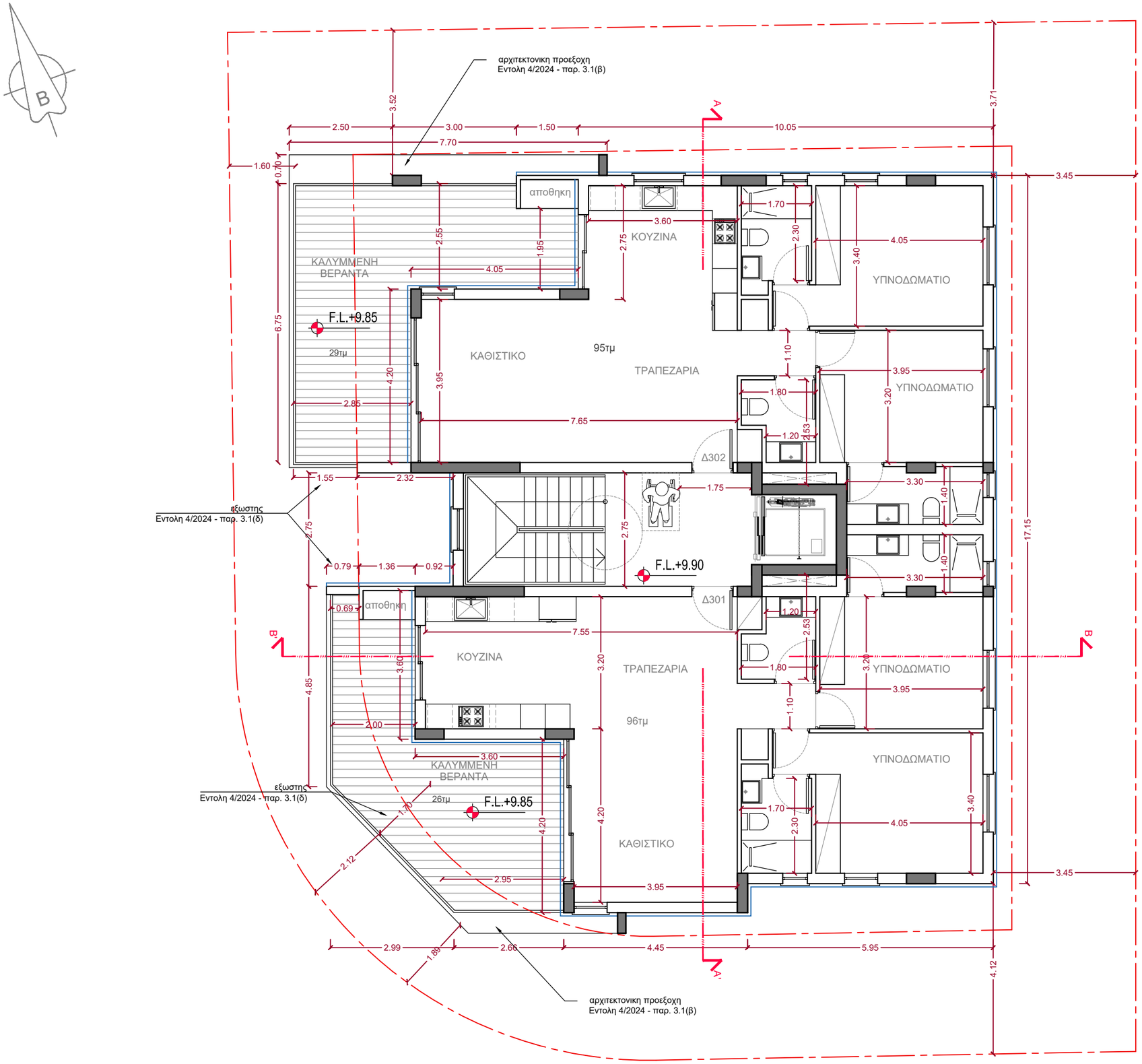


ΚΑΤΟΨΗ ΤΡΙΤΟΥ


ARKIDEA ARCHITECTS

Marios Georgiou
Architect
BA(Hons) DipArch
Reg. Number 86602

4A, Andrea Assioti Street
2007, Strovolos, Nicosia, Cyprus
Tel : +357-99-665412
email : marios@arkideaarchitects.com


NOTES / REVISIONS

| PROJECT NAME | |
|---|---|
| CRITONIA IKISTIKI STROVOLOS | |
| DRAWING TITLE | |
| ΚΑΤΟΨΗ 3ου ΟΡΟΦΟΥ | |
| DATE | SCALE |
| 06/11/25 | 1:100 |
| JOB NUMBER | DRAWING No. |
| | A04 |