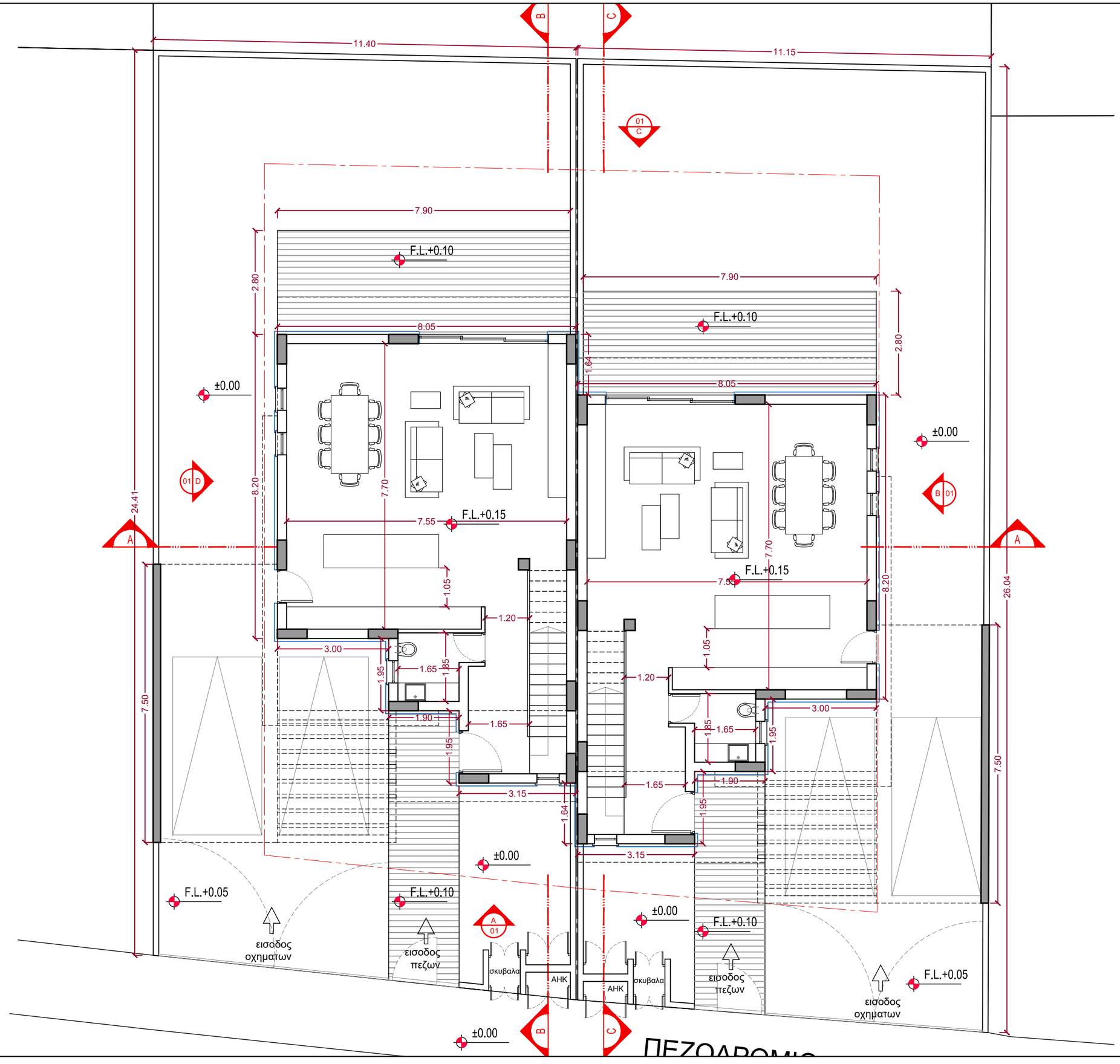

ΠΕΖΟΔΡΟΜΙΟ

ARKIDEA ARCHITECTS

Marios Georgiou
Architect
BA(Hons) DipArch
Reg. Number 86602

4A, Andrea Assioti Street
2007, Strovolos, Nicosia, Cyprus
Tel : +357-99-665412
email : marios@arkideaarchitects.com

NOTES / REVISIONS

PROJECT NAME	
CRITONIA ΟΙΚΙΣΤΙΚΗ ΓΕΡΙ ΤΕΜ. 2688	
DRAWING TITLE	
ΚΑΤΟΨΗ ΙΣΟΓΕΙΟΥ	
DATE	SCALE
19/03/26	1:100
JOB NUMBER	DRAWING No.
2688	A01

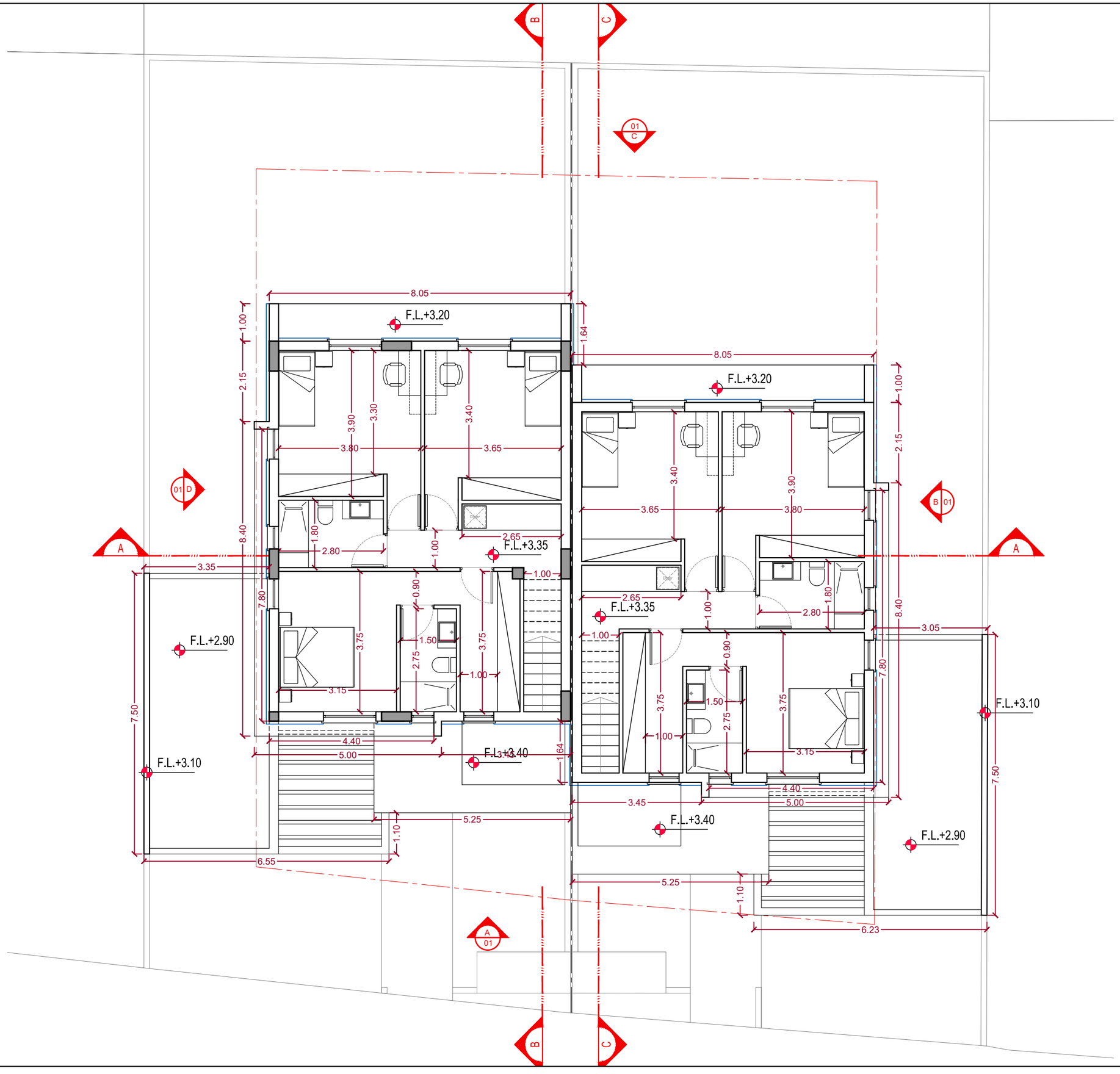

ARKIDEA ARCHITECTS

Marios Georgiou
Architect
BA(Hons) DipArch
Reg. Number 86602

4A, Andrea Assioti Street
2007, Strovolos, Nicosia, Cyprus
Tel : +357-99-665412
email : marios@arkideaarchitects.com

NOTES / REVISIONS

PROJECT NAME	
CRITONIA ΟΙΚΙΣΤΙΚΗ ΓΕΡΙ ΤΕΜ. 2688	
DRAWING TITLE	
ΚΑΤΟΨΗ ΟΡΟΦΟΥ	
DATE	SCALE
19/03/26	1:100
JOB NUMBER	DRAWING No.
2688	A02

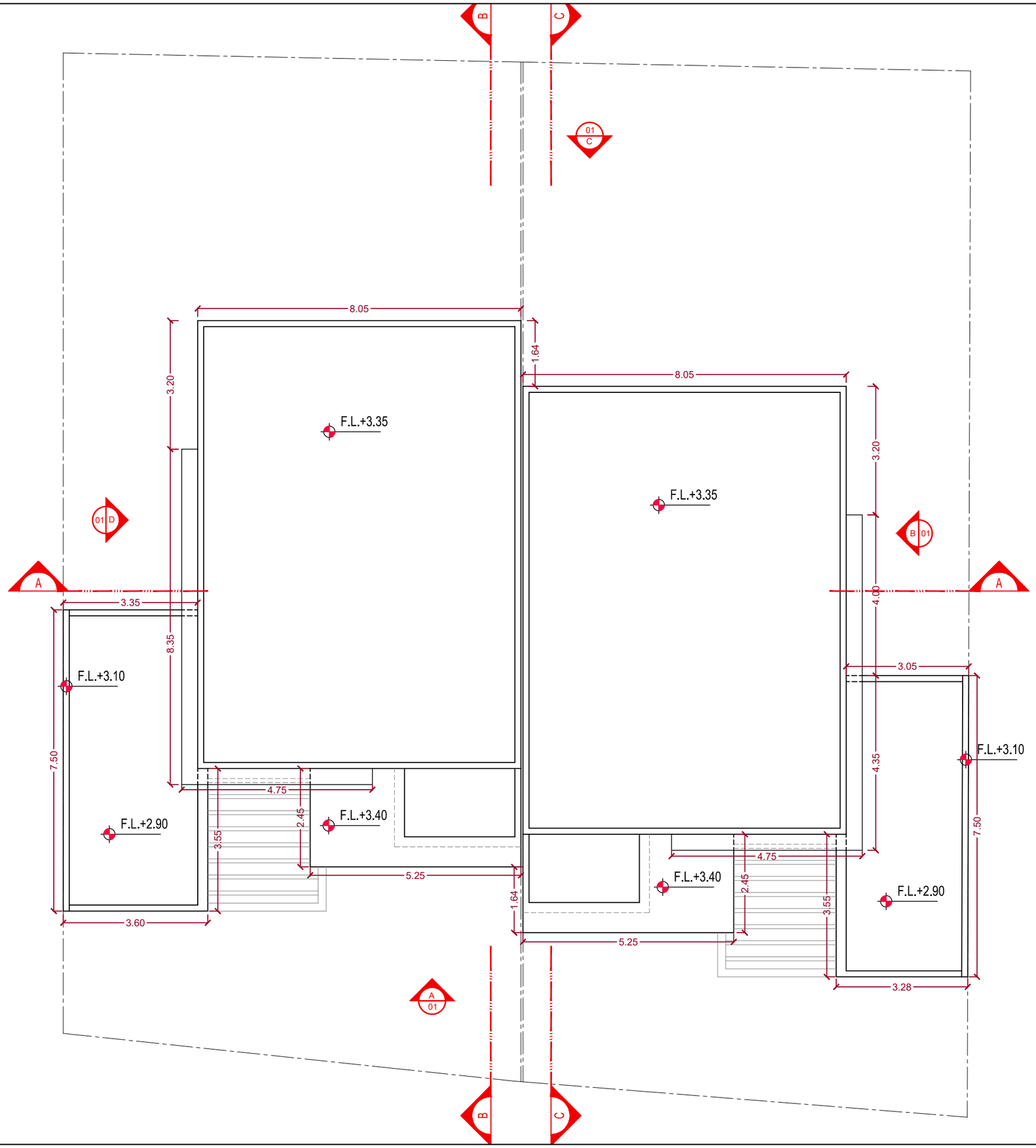

ARKIDEA ARCHITECTS

Marios Georgiou
Architect
BA(Hons) DipArch
Reg. Number 86602

4A, Andrea Assioti Street
2007, Strovolos, Nicosia, Cyprus
Tel : +357-99-665412
email : marios@arkideaarchitects.com

NOTES / REVISIONS

PROJECT NAME	
CRITONIA ΟΙΚΙΣΤΙΚΗ ΓΕΡΙ ΤΕΜ. 2688	
DRAWING TITLE	
ΚΑΤΟΨΗ ΟΡΟΦΗΣ	
DATE	SCALE
19/03/26	1:100
JOB NUMBER	DRAWING No.
2688	A03