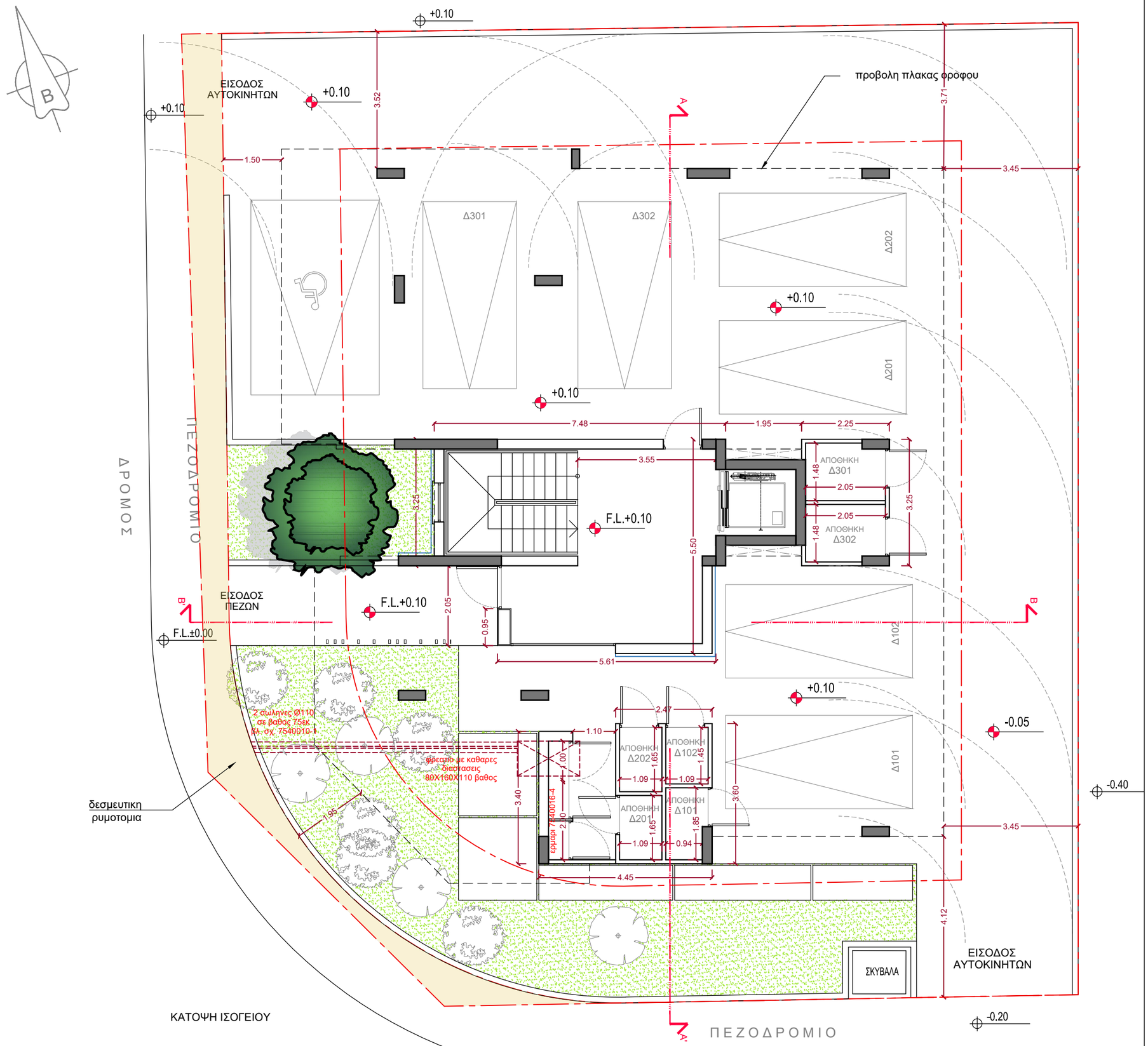

ARKIDEA ARCHITECTS

Marios Georgiou
Architect
BA(Hons) DipArch
Reg. Number 86602

4A, Andrea Assioti Street
2007, Strovolos, Nicosia, Cyprus
Tel : +357-99-665412
email : marios@arkideaarchitects.com

NOTES / REVISIONS

PROJECT NAME	
CRITONIA IKISTIKI STROVOLOS	
DRAWING TITLE	
ΚΑΤΟΨΗ ΙΣΟΓΕΙΟΥ	
DATE	SCALE
26/11/25	1:100
JOB NUMBER	DRAWING No.
	A01_rev1