

1:100

Ground Floor

0.



Eleftherias 28, 3rd Floor, 7101 Aradippou  
 TEL.: 24817777 - 99648303  
 FAX.: 24817778  
 EMAIL: micha.photiou@cyltanet.com.cy

NOTES :

1. EXTERIOR WALLS WITH THERMAL INSULATION BRICKS THICKNESS 25cm
2. THE BUILDING WILL BE PAINTED OUTSIDE AND INSIDE
3. ON THE EXTERNAL OPENINGS ALUMINIUM WITH DOUBLE GLAZED GLASS WILL BE PLACED
4. FOR ALL THE EXTERNAL COATING SEE ELEVATIONS
5. DOORS OF BATHROOM FACILITIES INTENDED TO USE BY DISABLED PEOPLE WILL HAVE AN OPENING 100cm BEFORE THE DOOR FRAME INSTALLATION.
6. THE MINIMUM WIDTH OF THE STAIR NOSINGS IS 14cm.
7. M.V. : MECHANICAL VENTILATION

⊕+0.00 : EXISTING LEVELS  
 ⊕+0.00 : PROPOSED LEVELS

PROJECT TITLE :

xxx

DRAWING TITLE :

Ground Floor

CLIENT :

Rotiana Developmnets Limited

DATE :

March 2026

SCALE :

1:100@A3

DR. NO. :

A.06.1

JOB NO. :

767



First Floor  
1:100

1.
-



Eleftherias 28, 3rd Floor, 7101 Aradippoy  
TEL.: 24817777 - 99648303  
FAX.: 24817778  
EMAIL: micha.photiou@cytanet.com.cy

**NOTES :**

1. EXTERIOR WALLS WITH THERMAL INSULATION BRICKS THICKNESS 25cm
2. THE BUILDING WILL BE PAINTED OUTSIDE AND INSIDE
3. ON THE EXTERNAL OPENINGS ALUMINIUM WITH DOUBLE GLAZED GLASS WILL BE PLACED
4. FOR ALL THE EXTERNAL COATING SEE ELEVATIONS
5. DOORS OF BATHROOM FACILITIES INTENDED TO USE BY DISABLE PEOPLE WILL HAVE AN OPENING 100cm BEFORE THE DOOR FRAME INSTALLATION.
6. THE MINIMUM WIDTH OF THE STAIR NOSINGS IS 14cm.
7. M.V. : MECHANICAL VENTILATION

⊕+0.00 : EXISTING LEVELS  
⊕+0.00 : PROPOSED LEVELS

**PROJECT TITLE :**

xxx

**DRAWING TITLE :**

First Floor

**CLIENT :**

Rotiana Developmnets Limited

**DATE :**

March 2026

**SCALE :**

1:100@A3

**DR. NO. :**

A.06.2

**JOB NO. :**

767

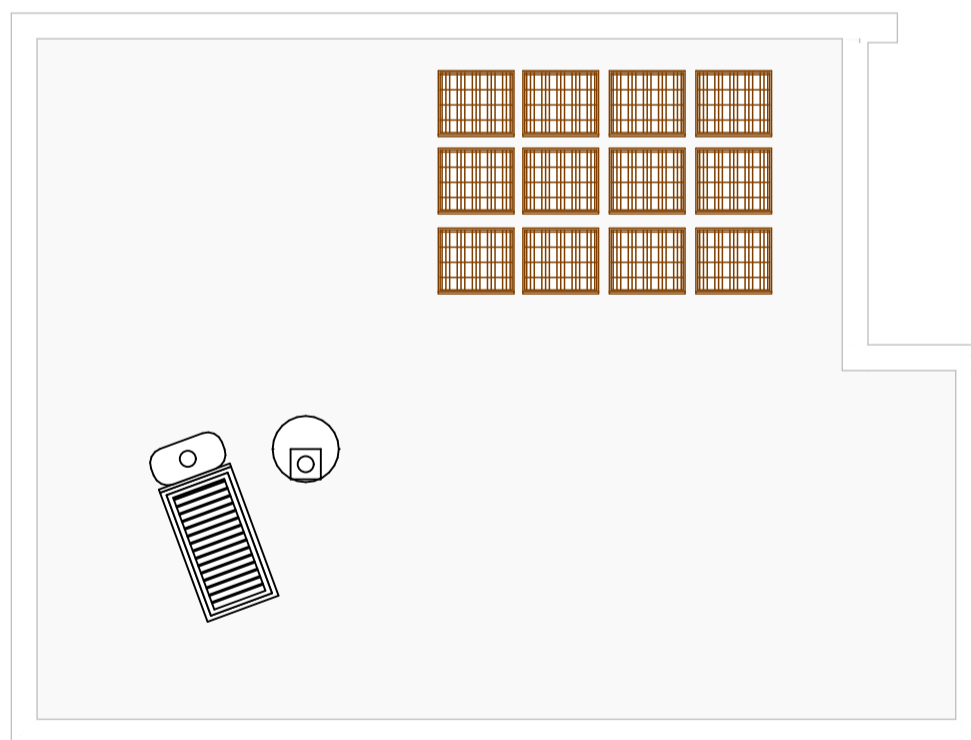
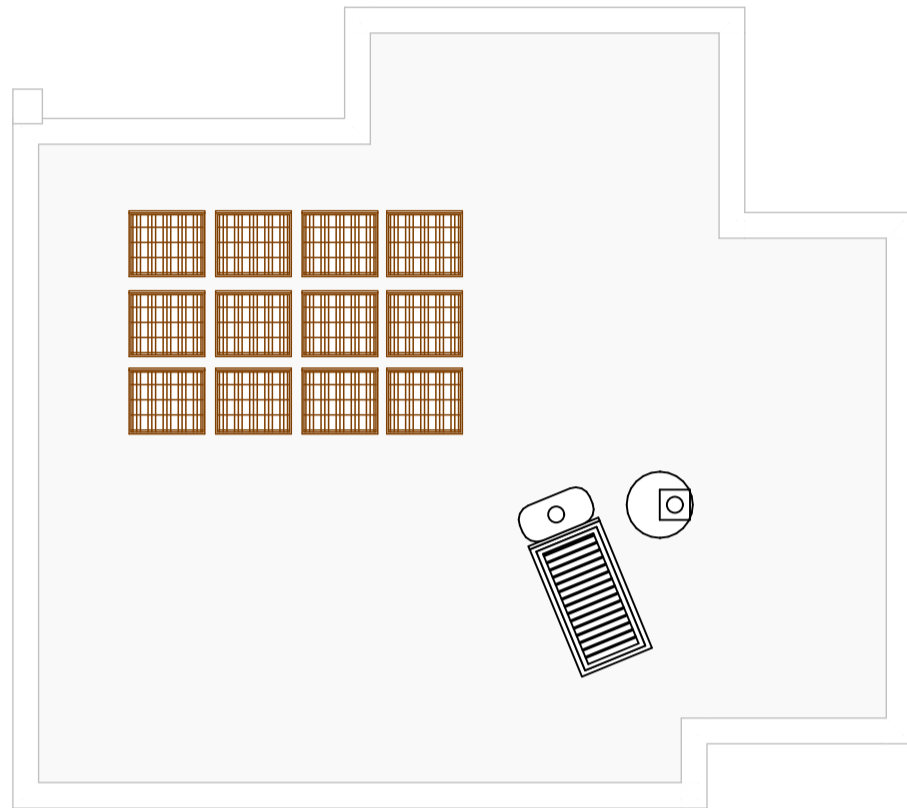

Roof  
1:100

2.
-



Eleftherias 28, 3rd Floor, 7101 Aradippoy  
TEL.: 24817777 - 99648303  
FAX.: 24817778  
EMAIL: micha.photiou@cytanet.com.cy

**NOTES :**

- 1.EXTERIOR WALLS WITH THERMAL INSULATION BRICKS THICKNESS 25cm
- 2.THE BUILDING WILL BE PAINTED OUTSIDE AND INSIDE
- 3.ON THE EXTERNAL OPENINGS ALUMINIUM WITH DOUBLE GLAZED GLASS WILL BE PLACED
- 4.FOR ALL THE EXTERNAL COATING SEE ELEVATIONS
- 5.DOORS OF BATHROOM FACILITIES INTENDED TO USE BY DISABLE PEOPLE WILL HAVE AN OPENING 100cm BEFORE THE DOOR FRAME INSTALLATION.
- 6.THE MINIMUM WIDTH OF THE STAIR NOSINGS IS 14cm.
- 7.M.V. : MECHANICAL VENTILATION

⊕+0.00 : EXISTING LEVELS  
⊖+0.00 : PROPOSED LEVELS

**PROJECT TITLE :**

xxx

**DRAWING TITLE :**

Roof

**CLIENT :**

Rotiana Developmnets Limited

**DATE :**

March 2026

**SCALE :**

1:100@A3

**DR. NO. :**

A.06.3

**JOB NO. :**

767

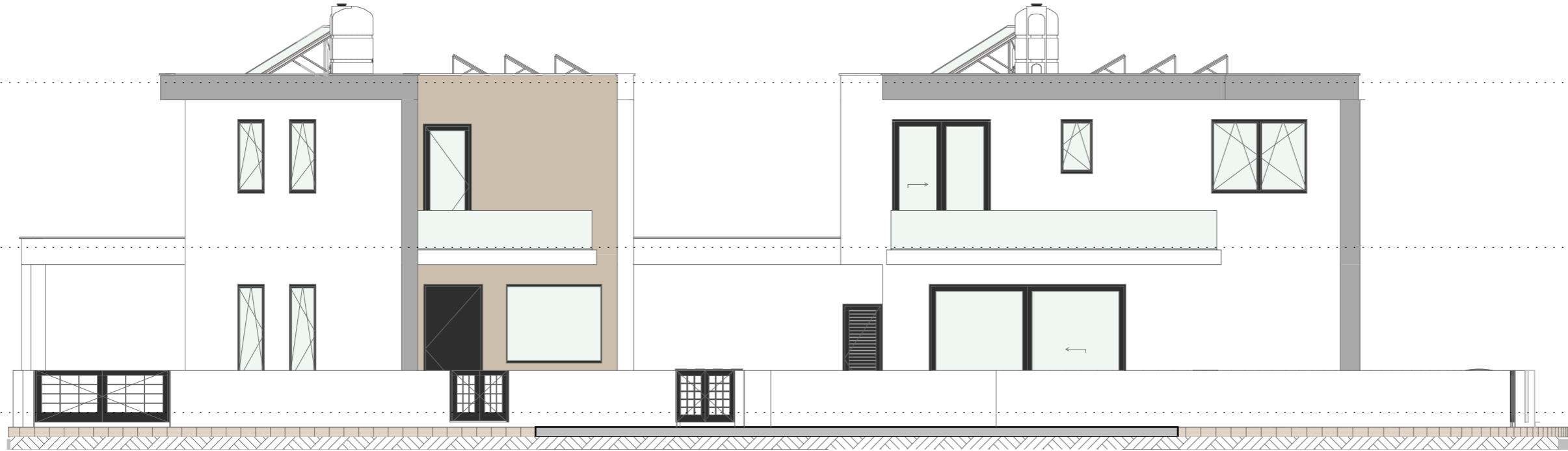

Type A-11&12

East Elevation



Type A-11&12

West Elevation

ΘΕΩΡΗΣΗ ΠΟΛΕΟΔΟΜΙΚΗΣ ΑΡΧΗΣ

**XXXX**  
 ΠΟΛΕΟΔΟΜΙΚΗ ΑΔΕΙΑ ΜΕ ΤΗ ΔΙΑΔΙΚΑΣΙΑ  
 ΠΟΛΕΟΔΟΜΙΚΗΣ ΒΕΒΑΙΟΤΗΤΑΣ  
 Επαρχιακός Οργανισμός Αυτοδίκησης XXXX  
 ΤΜΗΜΑ ΠΟΛΕΟΔΟΜΙΑΣ  
 ΕΓΚΡΙΜΕΝΗ ΠΟΛΕΟΔΟΜΙΚΗ ΑΔΕΙΑ  
 XXXX  
 [ΜΕ ΟΡΟΥΣ ΩΣ ΑΝΑΠΟΣΠΑΣΤΟ ΜΕΡΟΣ]

**ΣΤΟΙΧΕΙΑ ΕΡΓΟΥ**

12 Houses

**ΣΤΟΙΧΕΙΑ ΜΕΛΕΤΗΤΗ:**

ΟΝΟΜΑ: ΜΙΧΑΛΗΣ ΦΩΤΙΟΥ  
 ΑΡ.ΜΗΤΡΩΟΥ ΕΤΕΚ: Α53133  
 ΥΠΟΓΡΑΦΗ:

**NOTES :**

- 1.EXTERIOR WALLS WITH THERMAL INSULATION BRICKS THICKNESS 25cm
  - 2.THE BUILDING WILL BE PAINTED OUTSIDE AND INSIDE
  - 3.ON THE EXTERNAL OPENINGS ALUMINIUM WITH DOUBLE GLAZED GLASS WILL BE PLACED
  - 4.FOR ALL THE EXTERNAL COATING SEE ELEVATIONS
  - 5.DOORS OF BATHROOM FACILITIES INTENDED TO USE BY DISABLE PEOPLE WILL HAVE AN OPENING 100cm BEFORE THE DOOR FRAME INSTALLATION.
  - 6.THE MINIMUM WIDTH OF THE STAIR NOSINGS IS 14cm.
  - 7.M.V. : MECHANICAL VENTILATION
- ⊕+0.00 : EXISTING LEVELS  
 ⊕+0.00 : PROPOSED LEVELS



1st APRIL AVENUE 18, MAVROS COURT, FLAT 22, 6035, LARNACA  
 TEL.: 24817777 - 99648303  
 FAX.: 24817778  
 EMAIL: micha.photiou@cytanet.com.cy

**CLIENT :**

Rotiana Developmnets Limited

**PROJECT TITLE :**

xxx

**DRAWING TITLE :**

Elevations

**DATE :**

March 2026

**SCALE :**

1:100@A3

**DR. NO. :**

A.06.4

**JOB NO. :**

767



Type A-11

North Elevation

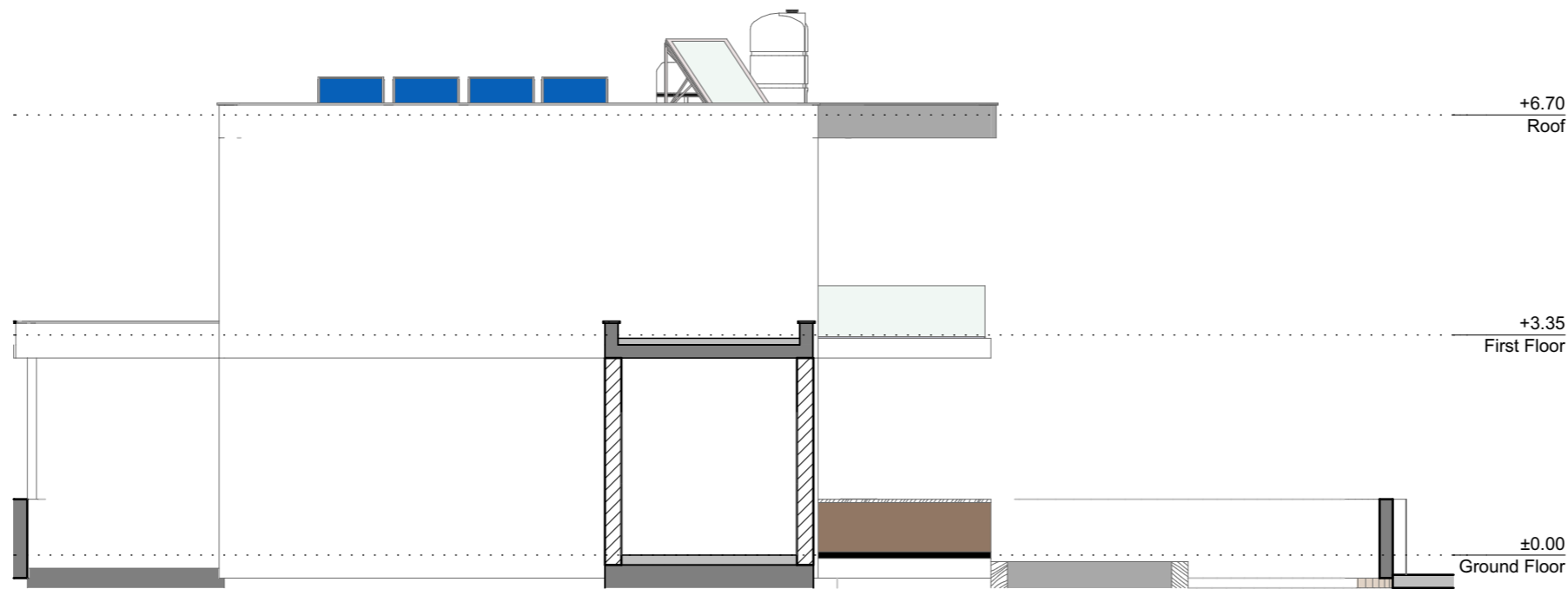

Type A-11

South Elevation

ΘΕΩΡΗΣΗ ΠΟΛΕΟΔΟΜΙΚΗΣ ΑΡΧΗΣ

XXXX  
 ΠΟΛΕΟΔΟΜΙΚΗ ΑΔΕΙΑ ΜΕ ΤΗ ΔΙΑΔΙΚΑΣΙΑ  
 ΠΟΛΕΟΔΟΜΙΚΗΣ ΒΕΒΑΙΟΤΗΤΑΣ  
 Επαρχιακός Οργανισμός Αυτοδιοίκησης XXXX  
 ΤΜΗΜΑ ΠΟΛΕΟΔΟΜΙΑΣ  
 ΕΓΚΡΙΜΕΝΗ ΠΟΛΕΟΔΟΜΙΚΗ ΑΔΕΙΑ  
 XXXX  
 [ΜΕ ΟΡΟΥΣ ΩΣ ΑΝΑΠΟΣΠΑΣΤΟ ΜΕΡΟΣ]

ΣΤΟΙΧΕΙΑ ΕΡΓΟΥ

12 Houses

ΣΤΟΙΧΕΙΑ ΜΕΛΕΤΗΤΗ:

ΟΝΟΜΑ: ΜΙΧΑΗΛΗΣ ΦΩΤΙΟΥ  
 ΑΡ.ΜΗΤΡΩΟΥ ΕΤΕΚ: Α53133  
 ΥΠΟΓΡΑΦΗ:

NOTES :

- 1.EXTERIOR WALLS WITH THERMAL INSULATION BRICKS THICKNESS 25cm
  - 2.THE BUILDING WILL BE PAINTED OUTSIDE AND INSIDE
  - 3.ON THE EXTERNAL OPENINGS ALUMINIUM WITH DOUBLE GLAZED GLASS WILL BE PLACED
  - 4.FOR ALL THE EXTERNAL COATING SEE ELEVATIONS
  - 5.DOORS OF BATHROOM FACILITIES INTENDED TO USE BY DISABLE PEOPLE WILL HAVE AN OPENING 100cm BEFORE THE DOOR FRAME INSTALLATION.
  - 6.THE MINIMUM WIDTH OF THE STAIR NOSINGS IS 14cm.
  - 7.M.V. : MECHANICAL VENTILATION
- ⊕±0.00 : EXISTING LEVELS  
 ⊕±0.00 : PROPOSED LEVELS



1st APRIL AVENUE 18, MAVROS COURT, FLAT 22, 6035, LARNACA  
 TEL.: 24817777 - 99648303  
 FAX.: 24817778  
 EMAIL: micha.photiou@cytanet.com.cy

CLIENT :

Rotiana Developmnets Limited

PROJECT TITLE :

xxx

DRAWING TITLE :

Elevations

DATE :

March 2026

SCALE :  
 1:100@A3

DR. NO. :  
 A.06.5

JOB NO. :  
 767

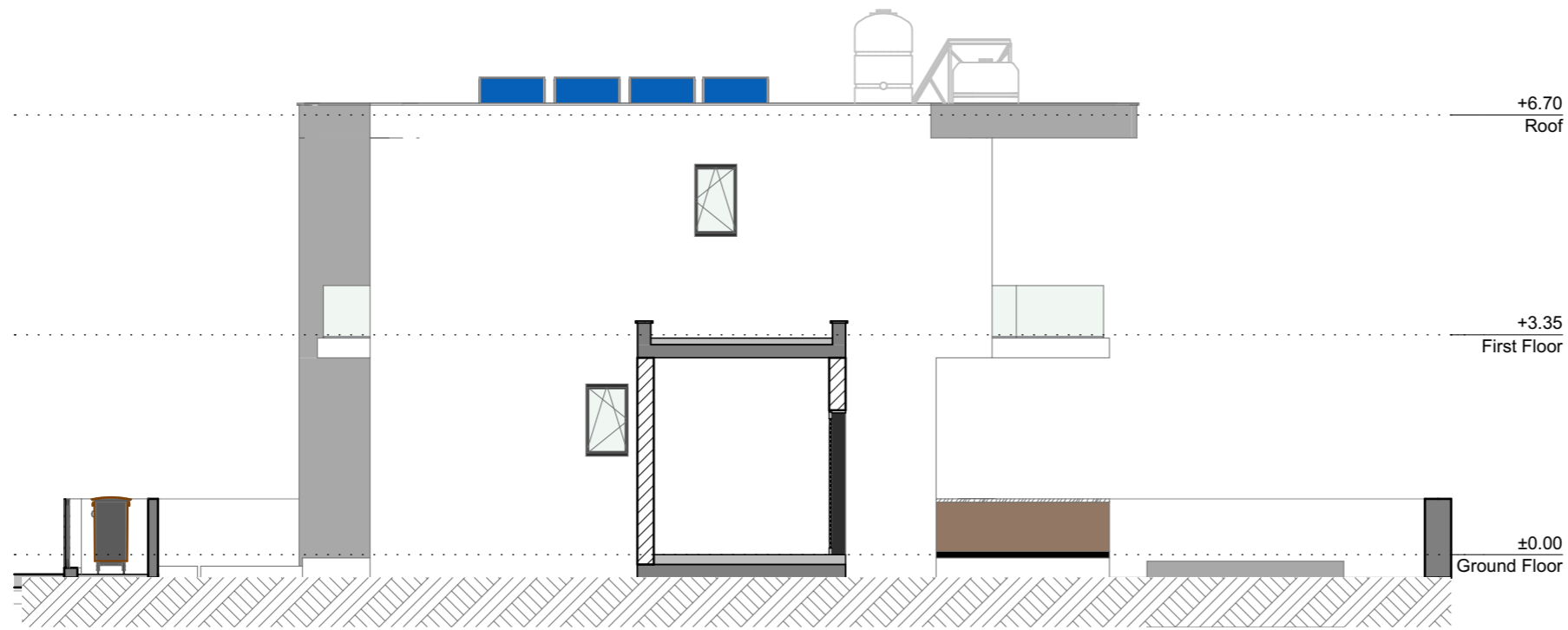

TypeA -12

North Elevation

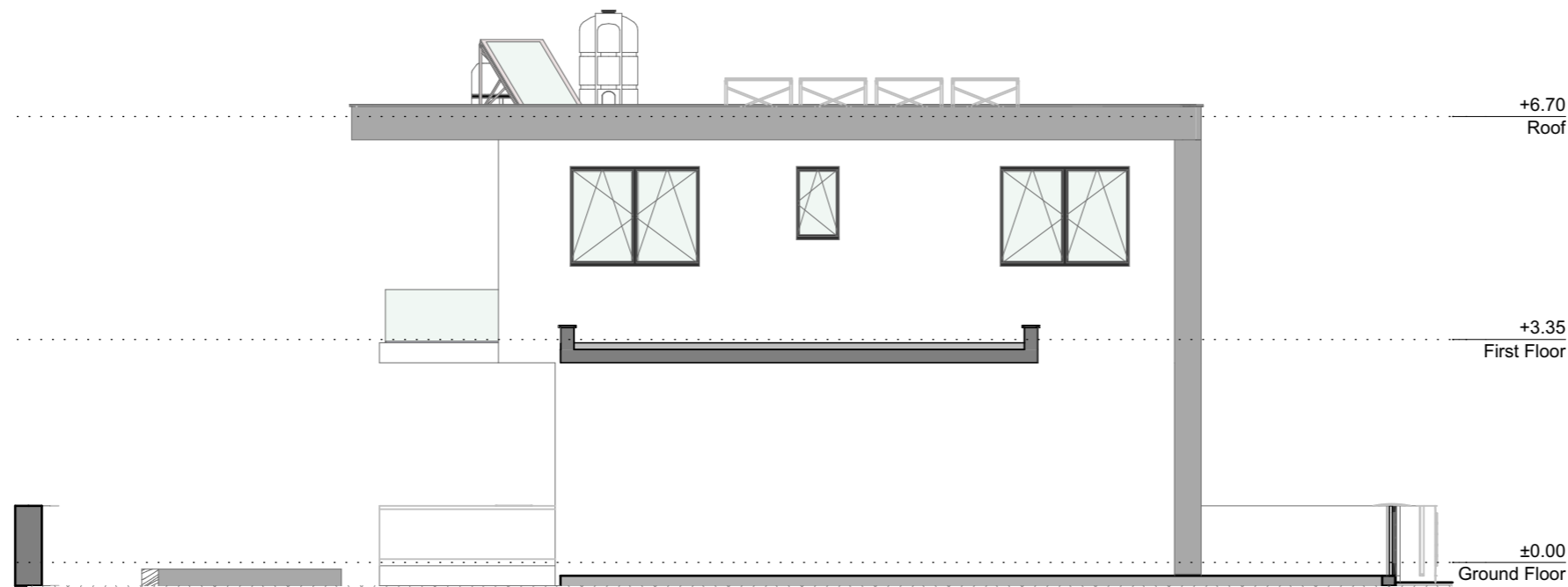

Type A-12

South Elevation

ΘΕΩΡΗΣΗ ΠΟΛΕΟΔΟΜΙΚΗΣ ΑΡΧΗΣ

XXXX  
 ΠΟΛΕΟΔΟΜΙΚΗ ΑΔΕΙΑ ΜΕ ΤΗ ΔΙΑΔΙΚΑΣΙΑ  
 ΠΟΛΕΟΔΟΜΙΚΗΣ ΒΕΒΑΙΟΤΗΤΑΣ  
 Επαρχιακός Οργανισμός Αυτοδιοίκησης XXXX  
 ΤΜΗΜΑ ΠΟΛΕΟΔΟΜΙΑΣ  
 ΕΓΚΡΙΜΕΝΗ ΠΟΛΕΟΔΟΜΙΚΗ ΑΔΕΙΑ  
 XXXX  
 [ΜΕ ΟΡΟΥΣ ΩΣ ΑΝΑΠΟΣΠΑΣΤΟ ΜΕΡΟΣ]

ΣΤΟΙΧΕΙΑ ΕΡΓΟΥ

12 Houses

ΣΤΟΙΧΕΙΑ ΜΕΛΕΤΗΤΗ:

ΟΝΟΜΑ: ΜΙΧΑΛΗΣ ΦΩΤΙΟΥ  
 ΑΡ.ΜΗΤΡΩΟΥ ΕΤΕΚ: Α53133  
 ΥΠΟΓΡΑΦΗ:

NOTES :

- 1.EXTERIOR WALLS WITH THERMAL INSULATION BRICKS THICKNESS 25cm
- 2.THE BUILDING WILL BE PAINTED OUTSIDE AND INSIDE
- 3.ON THE EXTERNAL OPENINGS ALUMINIUM WITH DOUBLE GLAZED GLASS WILL BE PLACED
- 4.FOR ALL THE EXTERNAL COATING SEE ELEVATIONS
- 5.DOORS OF BATHROOM FACILITIES INTENDED TO USE BY DISABLE PEOPLE WILL HAVE AN OPENING 100cm BEFORE THE DOOR FRAME INSTALLATION.
- 6.THE MINIMUM WIDTH OF THE STAIR NOSINGS IS 14cm.
- 7.M.V. : MECHANICAL VENTILATION

±0.00 : EXISTING LEVELS

±0.00 : PROPOSED LEVELS



1st APRIL AVENUE 18, MAVROS COURT, FLAT 22, 6035, LARNACA  
 TEL.: 24817777 - 99648303  
 FAX.: 24817778  
 EMAIL: micha.photiou@cytanet.com.cy

CLIENT :

Rotiana Developmnets Limited

PROJECT TITLE :

xxx

DRAWING TITLE :

Elevations

DATE :

March 2026

SCALE :

1:100@A3

DR. NO. :

A.06.6

JOB NO. :

767