

1:100

Ground Floor

0.



Eleftherias 28, 3rd Floor, 7101 Aradippoy
 TEL.: 24817777 - 99648303
 FAX.: 24817778
 EMAIL: micha.photiou@cytanet.com.cy

NOTES :

1. EXTERIOR WALLS WITH THERMAL INSULATION BRICKS THICKNESS 25cm
2. THE BUILDING WILL BE PAINTED OUTSIDE AND INSIDE
3. ON THE EXTERNAL OPENINGS ALUMINIUM WITH DOUBLE GLAZED GLASS WILL BE PLACED
4. FOR ALL THE EXTERNAL COATING SEE ELEVATIONS
5. DOORS OF BATHROOM FACILITIES INTENDED TO USE BY DISABLE PEOPLE WILL HAVE AN OPENING 100cm BEFORE THE DOOR FRAME INSTALLATION.
6. THE MINIMUM WIDTH OF THE STAIR NOSINGS IS 14cm.
7. M.V. : MECHANICAL VENTILATION

⊕+0.00 : EXISTING LEVELS
 ⊕+0.00 : PROPOSED LEVELS

PROJECT TITLE :

xxx

DRAWING TITLE :

Ground Floor

CLIENT :

Rotiana Developmnets Limited

DATE :

March 2026

SCALE :

1:100@A3

DR. NO. :

A.02.1

JOB NO. :

767

✓

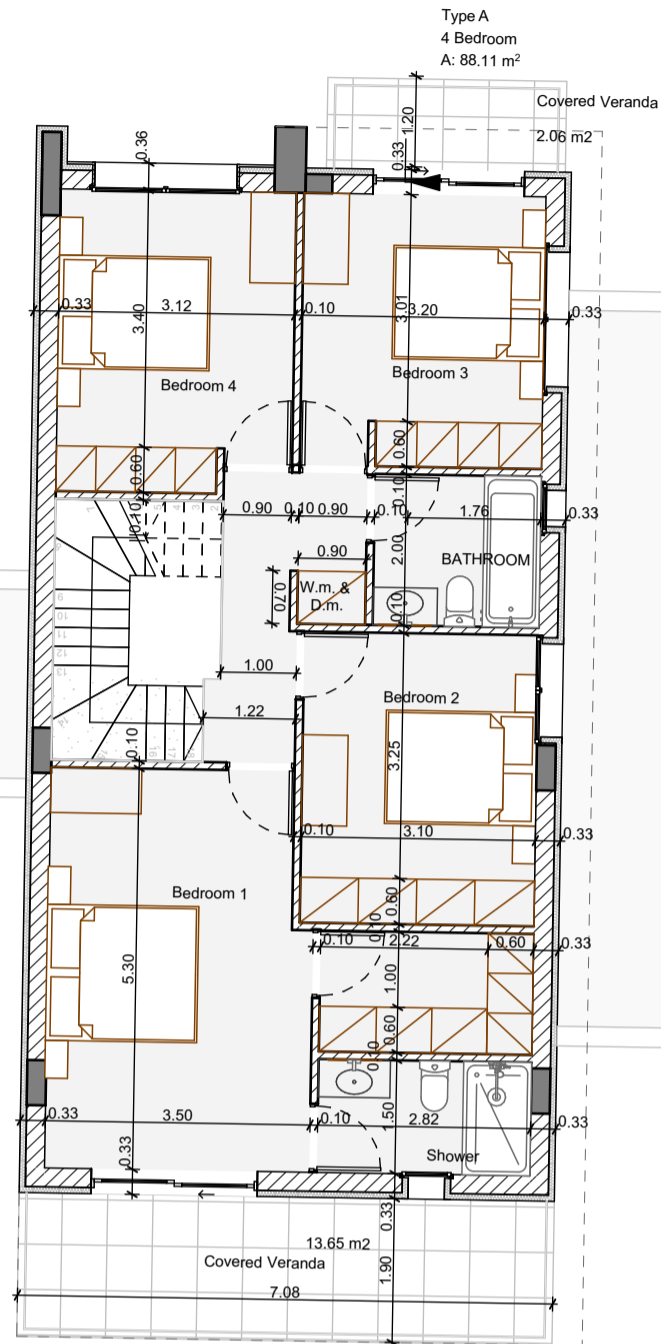
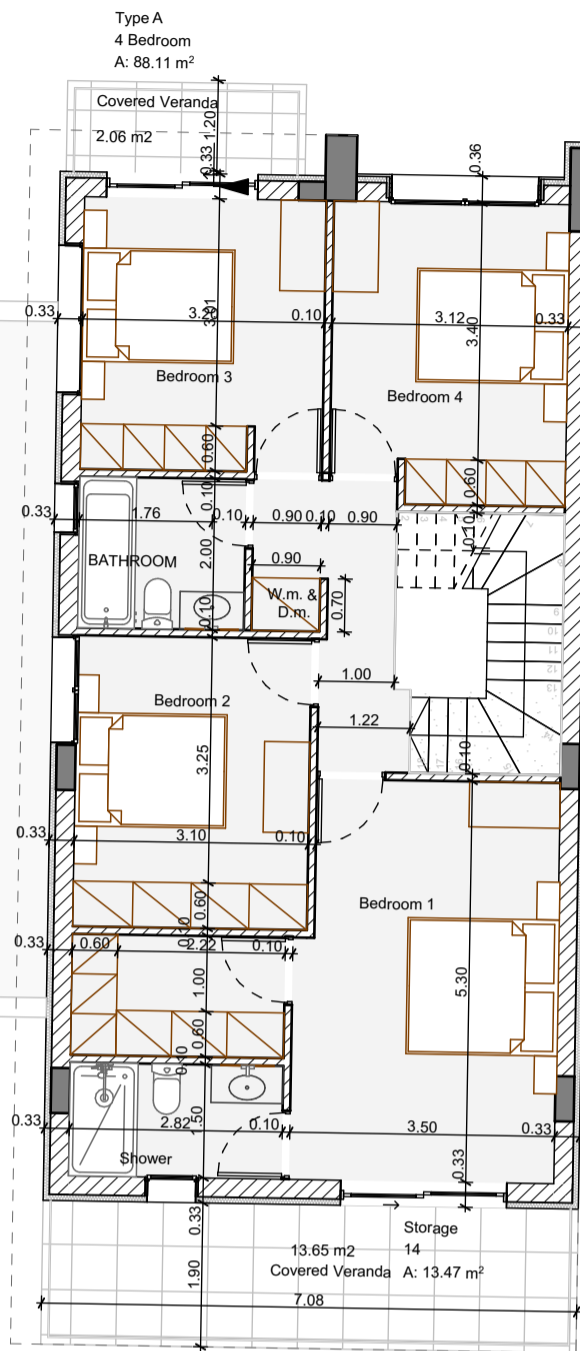

First Floor
1:100

1.

-



Eleftherias 28, 3rd Floor, 7101 Aradippoy
TEL.: 24817777 - 99648303
FAX.: 24817778
EMAIL: micha.photiou@cytanet.com.cy

NOTES :

- 1.EXTERIOR WALLS WITH THERMAL INSULATION BRICKS THICKNESS 25cm
- 2.THE BUILDING WILL BE PAINTED OUTSIDE AND INSIDE
- 3.ON THE EXTERNAL OPENINGS ALUMINIUM WITH DOUBLE GLAZED GLASS WILL BE PLACED
- 4.FOR ALL THE EXTERNAL COATING SEE ELEVATIONS
- 5.DOORS OF BATHROOM FACILITIES INTENDED TO USE BY DISABLE PEOPLE WILL HAVE AN OPENING 100cm BEFORE THE DOOR FRAME INSTALLATION.
- 6.THE MINIMUM WIDTH OF THE STAIR NOSINGS IS 14cm.
- 7.M.V. : MECHANICAL VENTILATION

⊕+0.00 : EXISTING LEVELS

⊕+0.00 : PROPOSED LEVELS

PROJECT TITLE :

xxx

DRAWING TITLE :

First Floor

CLIENT :

Rotiana Developmnets Limited

DATE :

March 2026

SCALE :

1:100@A3

DR. NO. :

A.02.2

JOB NO. :

767

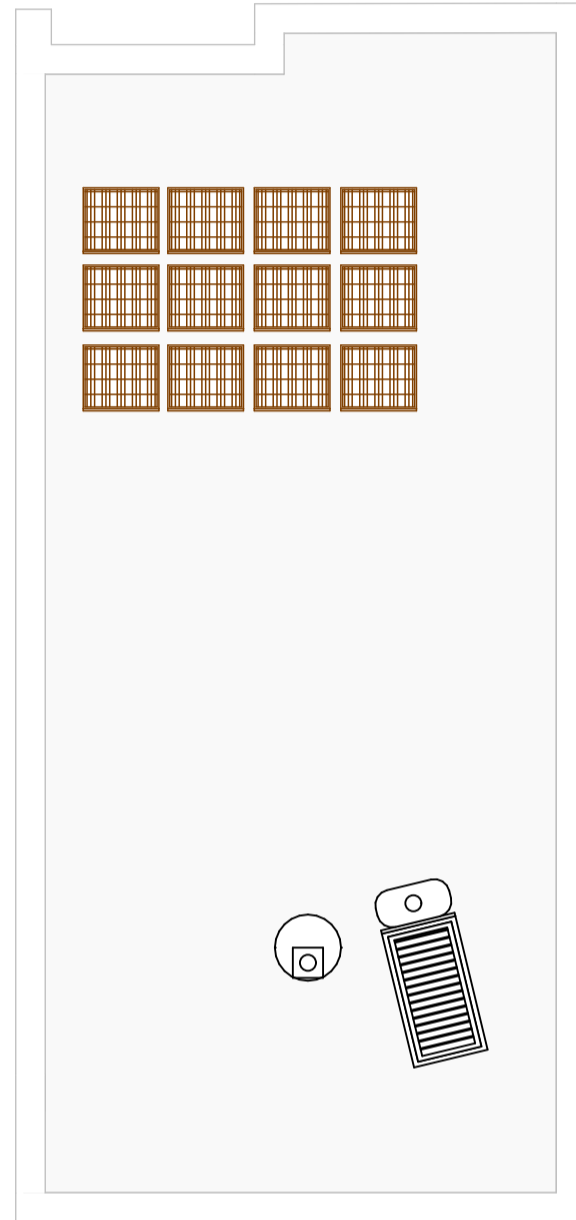
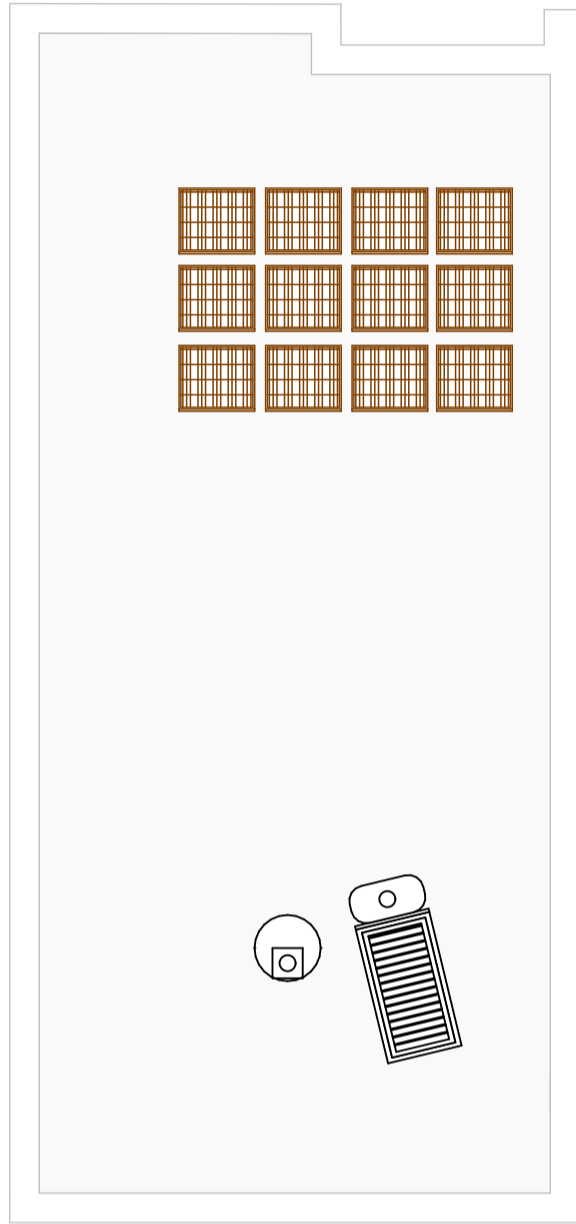

Roof
1:100

2.
-

NOTES :

1. EXTERIOR WALLS WITH THERMAL INSULATION BRICKS THICKNESS 25cm
2. THE BUILDING WILL BE PAINTED OUTSIDE AND INSIDE
3. ON THE EXTERNAL OPENINGS ALUMINIUM WITH DOUBLE GLAZED GLASS WILL BE PLACED
4. FOR ALL THE EXTERNAL COATING SEE ELEVATIONS
5. DOORS OF BATHROOM FACILITIES INTENDED TO USE BY DISABLE PEOPLE WILL HAVE AN OPENING 100cm BEFORE THE DOOR FRAME INSTALLATION.
6. THE MINIMUM WIDTH OF THE STAIR NOSINGS IS 14cm.
7. M.V. : MECHANICAL VENTILATION

⊕+0.00 : EXISTING LEVELS
⊖+0.00 : PROPOSED LEVELS

PROJECT TITLE :

xxx

DRAWING TITLE :

Roof

CLIENT :

Rotiana Developmnets Limited

DATE :

March 2026

SCALE :

1:100@A3

DR. NO. :

A.02.3

JOB NO. :

767



Eleftherias 28, 3rd Floor, 7101 Aradippoy
TEL.: 24817777 - 99648303
FAX.: 24817778
EMAIL: micha.photiou@cytanet.com.cy

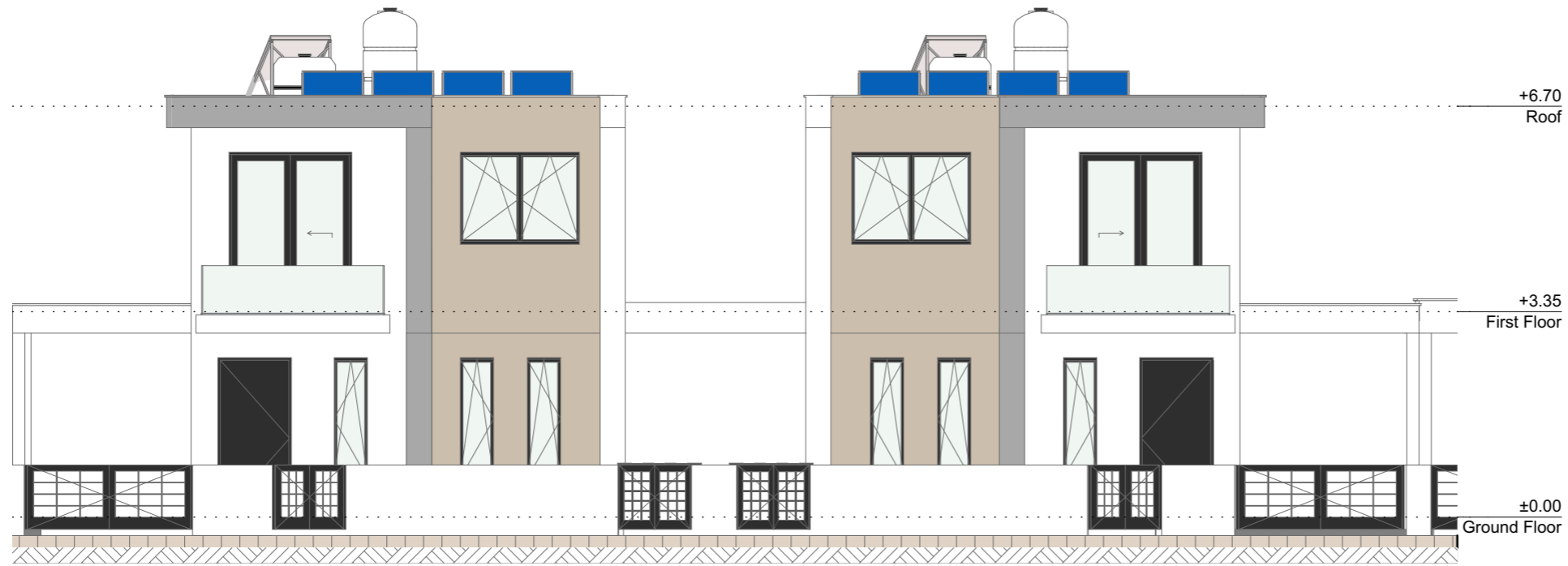

Type B- 3&4

North Elevation (1)



Type B-3&4

South Elevation

ΘΕΩΡΗΣΗ ΠΟΛΕΟΔΟΜΙΚΗΣ ΑΡΧΗΣ

XXXX
 ΠΟΛΕΟΔΟΜΙΚΗ ΑΔΕΙΑ ΜΕ ΤΗ ΔΙΑΔΙΚΑΣΙΑ
 ΠΟΛΕΟΔΟΜΙΚΗΣ ΒΕΒΑΙΟΤΗΤΑΣ
 Επαρχιακός Οργανισμός Αυτοδιοίκησης XXXX
 ΤΜΗΜΑ ΠΟΛΕΟΔΟΜΙΑΣ
 ΕΓΚΡΙΜΕΝΗ ΠΟΛΕΟΔΟΜΙΚΗ ΑΔΕΙΑ
 XXXX
 [ΜΕ ΟΡΟΥΣ ΩΣ ΑΝΑΠΟΣΠΑΣΤΟ ΜΕΡΟΣ]

ΣΤΟΙΧΕΙΑ ΕΡΓΟΥ

12 Houses

ΣΤΟΙΧΕΙΑ ΜΕΛΕΤΗΤΗ:

ΟΝΟΜΑ: ΜΙΧΑΛΗΣ ΦΩΤΙΟΥ
 ΑΡ.ΜΗΤΡΩΟΥ ΕΤΕΚ: Α53133
 ΥΠΟΓΡΑΦΗ:

NOTES :

- 1.EXTERIOR WALLS WITH THERMAL INSULATION BRICKS THICKNESS 25cm
 - 2.THE BUILDING WILL BE PAINTED OUTSIDE AND INSIDE
 - 3.ON THE EXTERNAL OPENINGS ALUMINIUM WITH DOUBLE GLAZED GLASS WILL BE PLACED
 - 4.FOR ALL THE EXTERNAL COATING SEE ELEVATIONS
 - 5.DOORS OF BATHROOM FACILITIES INTENDED TO USE BY DISABLE PEOPLE WILL HAVE AN OPENING 100cm BEFORE THE DOOR FRAME INSTALLATION.
 - 6.THE MINIMUM WIDTH OF THE STAIR NOSINGS IS 14cm.
 - 7.M.V. : MECHANICAL VENTILATION
- ⊕+0.00 : EXISTING LEVELS
 ⊕+0.00 : PROPOSED LEVELS



1st APRIL AVENUE 18, MAVROS COURT, FLAT 22, 6035, LARNACA
 TEL.: 24817777 - 99648303
 FAX.: 24817778
 EMAIL: micha.photiou@cytanet.com.cy

CLIENT :

Rotiana Developmnets Limited

PROJECT TITLE :

xxx

DRAWING TITLE :

Elevations

DATE :

March 2026

SCALE :	DR. NO. :	JOB NO. :
1:100@A3	A.02.4	767

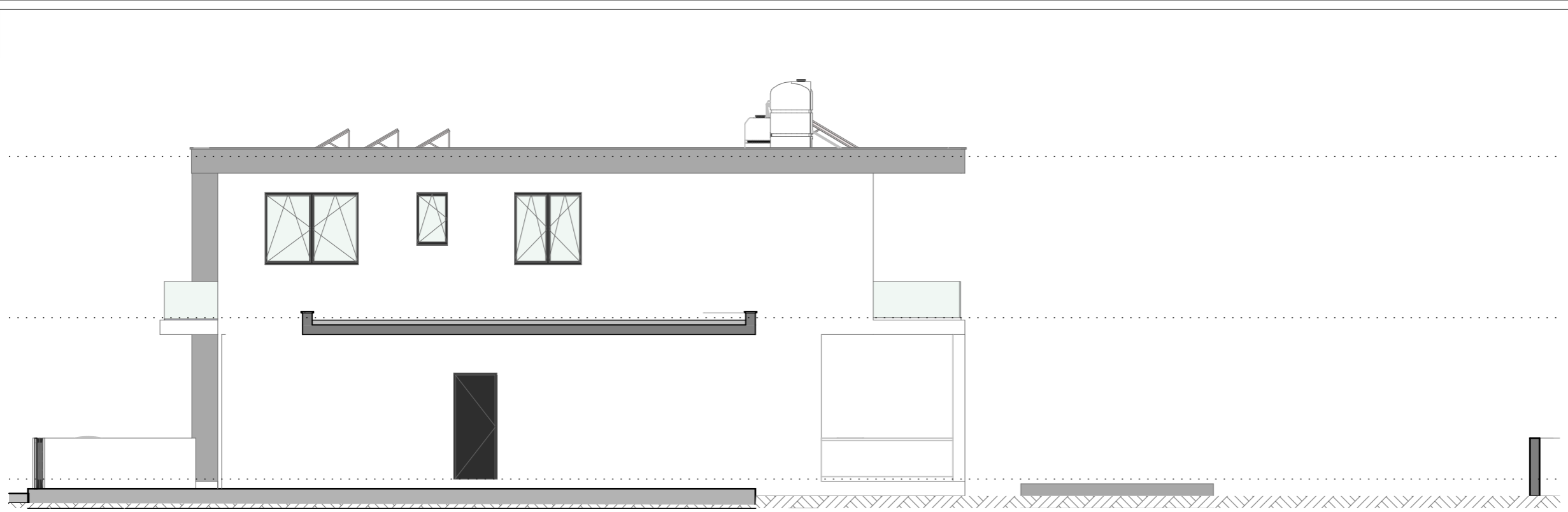

Type B-3

West Elevation

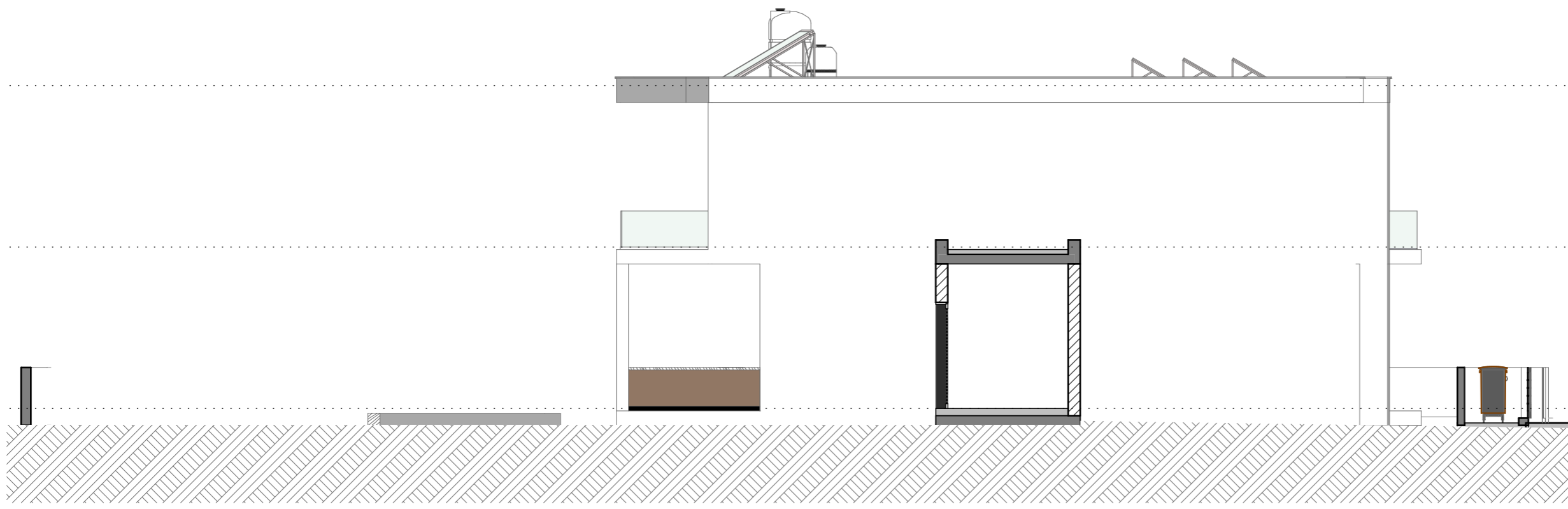

Type B-3

East Elevation

ΘΕΩΡΗΣΗ ΠΟΛΕΟΔΟΜΙΚΗΣ ΑΡΧΗΣ

XXXX
 ΠΟΛΕΟΔΟΜΙΚΗ ΑΔΕΙΑ ΜΕ ΤΗ ΔΙΑΔΙΚΑΣΙΑ
 ΠΟΛΕΟΔΟΜΙΚΗΣ ΒΕΒΑΙΟΤΗΤΑΣ
 Επαρχιακός Οργανισμός Αυτοδιοίκησης XXXX
 ΤΜΗΜΑ ΠΟΛΕΟΔΟΜΙΑΣ
 ΕΓΚΡΙΜΕΝΗ ΠΟΛΕΟΔΟΜΙΚΗ ΑΔΕΙΑ
 XXXX
 [ΜΕ ΟΡΟΥΣ ΩΣ ΑΝΑΠΟΣΠΑΣΤΟ ΜΕΡΟΣ]

ΣΤΟΙΧΕΙΑ ΕΡΓΟΥ

12 Houses

ΣΤΟΙΧΕΙΑ ΜΕΛΕΤΗΤΗ:

ΟΝΟΜΑ: ΜΙΧΑΛΗΣ ΦΩΤΙΟΥ
 ΑΡ.ΜΗΤΡΩΟΥ ΕΤΕΚ: Α53133
 ΥΠΟΓΡΑΦΗ:

NOTES :

- 1.EXTERIOR WALLS WITH THERMAL INSULATION BRICKS THICKNESS 25cm
 - 2.THE BUILDING WILL BE PAINTED OUTSIDE AND INSIDE
 - 3.ON THE EXTERNAL OPENINGS ALUMINIUM WITH DOUBLE GLAZED GLASS WILL BE PLACED
 - 4.FOR ALL THE EXTERNAL COATING SEE ELEVATIONS
 - 5.DOORS OF BATHROOM FACILITIES INTENDED TO USE BY DISABLE PEOPLE WILL HAVE AN OPENING 100cm BEFORE THE DOOR FRAME INSTALLATION.
 - 6.THE MINIMUM WIDTH OF THE STAIR NOSINGS IS 14cm.
 - 7.M.V. : MECHANICAL VENTILATION
- ⊕+0.00 : EXISTING LEVELS
 ⊕+0.00 : PROPOSED LEVELS



1st APRIL AVENUE 18, MAVROS COURT, FLAT 22, 6035, LARNACA
 TEL.: 24817777 - 99648303
 FAX.: 24817778
 EMAIL: micha.photiou@cytanet.com.cy

CLIENT :
 Rotiana Developmnets Limited

PROJECT TITLE :
 xxx

DRAWING TITLE :
 Elevations

DATE :
 March 2026

SCALE : 1:100@A3	DR. NO. : A.02.5	JOB NO. : 767
----------------------------	----------------------------	-------------------------

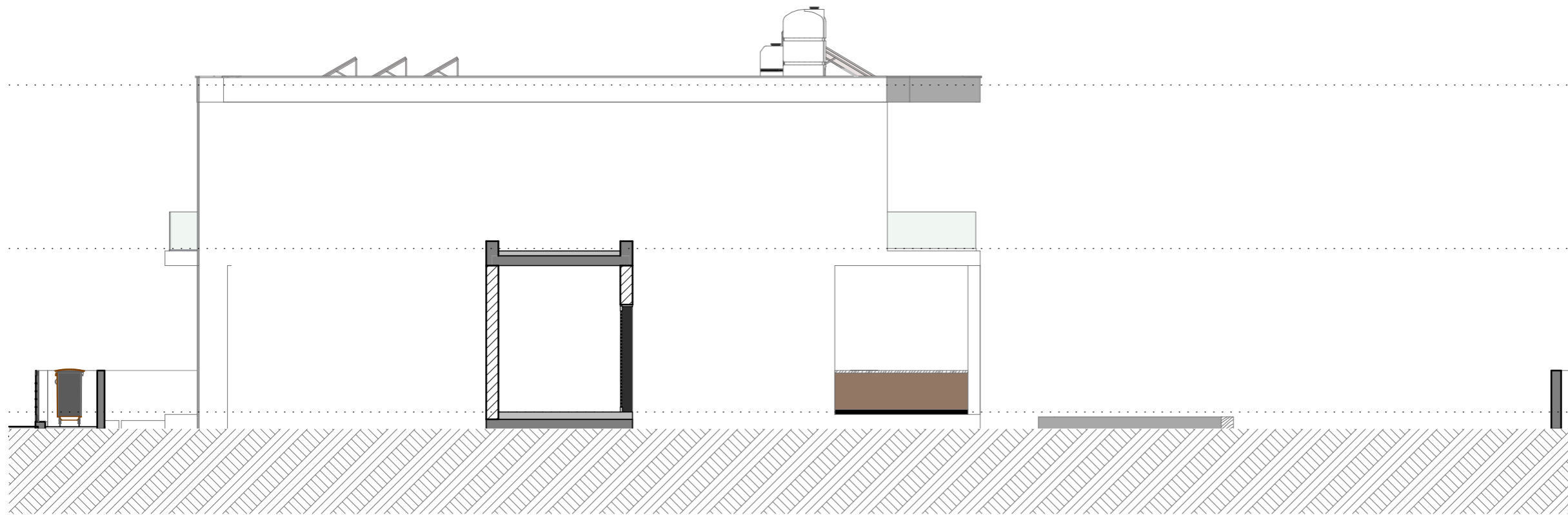

Type B-4

West Elevation

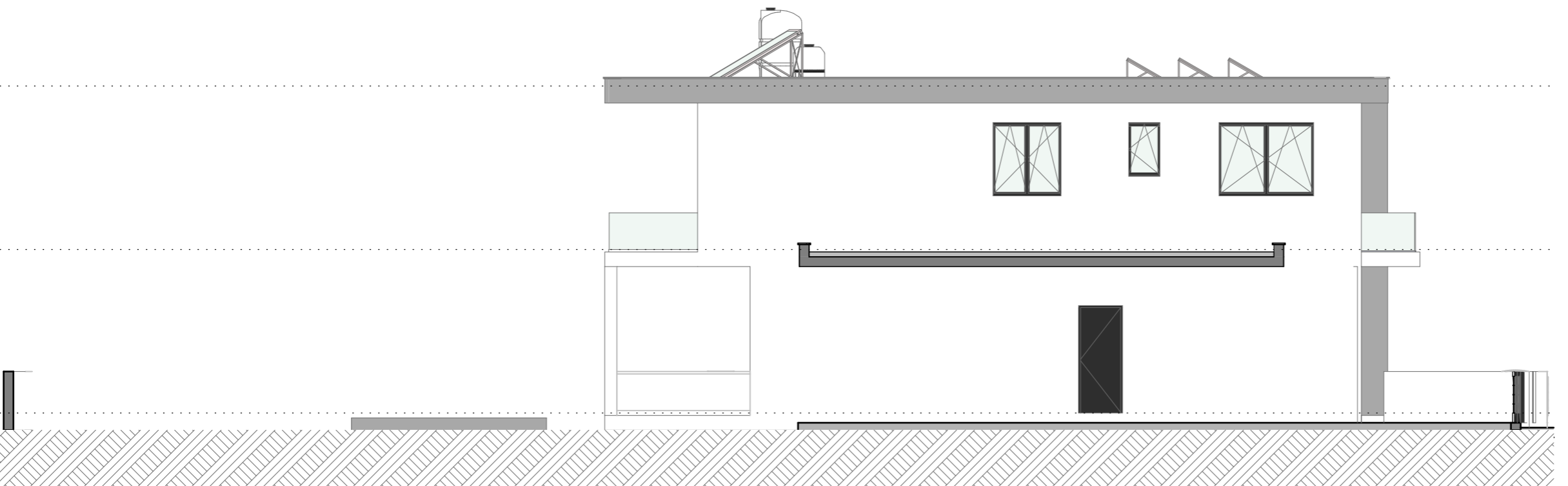

Type B-4

East Elevation

ΘΕΩΡΗΣΗ ΠΟΛΕΟΔΟΜΙΚΗΣ ΑΡΧΗΣ

XXXX
 ΠΟΛΕΟΔΟΜΙΚΗ ΑΔΕΙΑ ΜΕ ΤΗ ΔΙΑΔΙΚΑΣΙΑ
 ΠΟΛΕΟΔΟΜΙΚΗΣ ΒΕΒΑΙΟΤΗΤΑΣ
 Επαρχιακός Οργανισμός Αυτοδίκησης XXXX
 ΤΜΗΜΑ ΠΟΛΕΟΔΟΜΙΑΣ
 ΕΓΚΡΙΜΕΝΗ ΠΟΛΕΟΔΟΜΙΚΗ ΑΔΕΙΑ
 XXXX
 [ΜΕ ΟΡΟΥΣ ΩΣ ΑΝΑΠΟΣΠΑΣΤΟ ΜΕΡΟΣ]

ΣΤΟΙΧΕΙΑ ΕΡΓΟΥ

12 Houses

ΣΤΟΙΧΕΙΑ ΜΕΛΕΤΗΤΗ:

ΟΝΟΜΑ: ΜΙΧΑΛΗΣ ΦΩΤΙΟΥ
 ΑΡ.ΜΗΤΡΩΟΥ ΕΤΕΚ: Α53133
 ΥΠΟΓΡΑΦΗ:

NOTES :

- 1.EXTERIOR WALLS WITH THERMAL INSULATION BRICKS THICKNESS 25cm
- 2.THE BUILDING WILL BE PAINTED OUTSIDE AND INSIDE
- 3.ON THE EXTERNAL OPENINGS ALUMINIUM WITH DOUBLE GLAZED GLASS WILL BE PLACED
- 4.FOR ALL THE EXTERNAL COATING SEE ELEVATIONS
- 5.DOORS OF BATHROOM FACILITIES INTENDED TO USE BY DISABLE PEOPLE WILL HAVE AN OPENING 100cm BEFORE THE DOOR FRAME INSTALLATION.
- 6.THE MINIMUM WIDTH OF THE STAIR NOSINGS IS 14cm.
- 7.M.V. : MECHANICAL VENTILATION

⊕+0.00 : EXISTING LEVELS
 ⊕+0.00 : PROPOSED LEVELS



1st APRIL AVENUE 18, MAVROS COURT, FLAT 22, 6035, LARNACA
 TEL.: 24817777 - 99648303
 FAX.: 24817778
 EMAIL: micha.photiou@cytanet.com.cy

CLIENT :

Rotiana Developmnets Limited

PROJECT TITLE :

xxx

DRAWING TITLE :

Elevations

DATE :

March 2026

SCALE :

1:100@A3

DR. NO. :

A.02.6

JOB NO. :

767